

MELCHETT ROAD

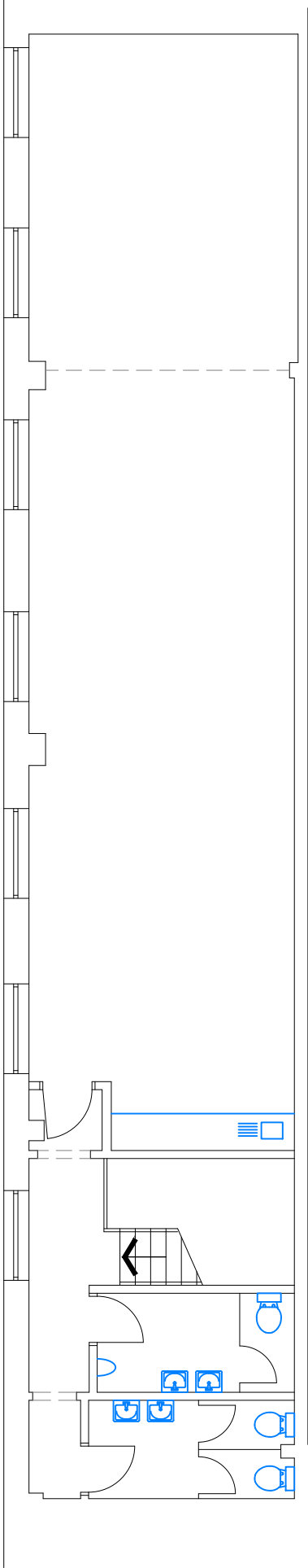

FIRST FLOOR OFFICES

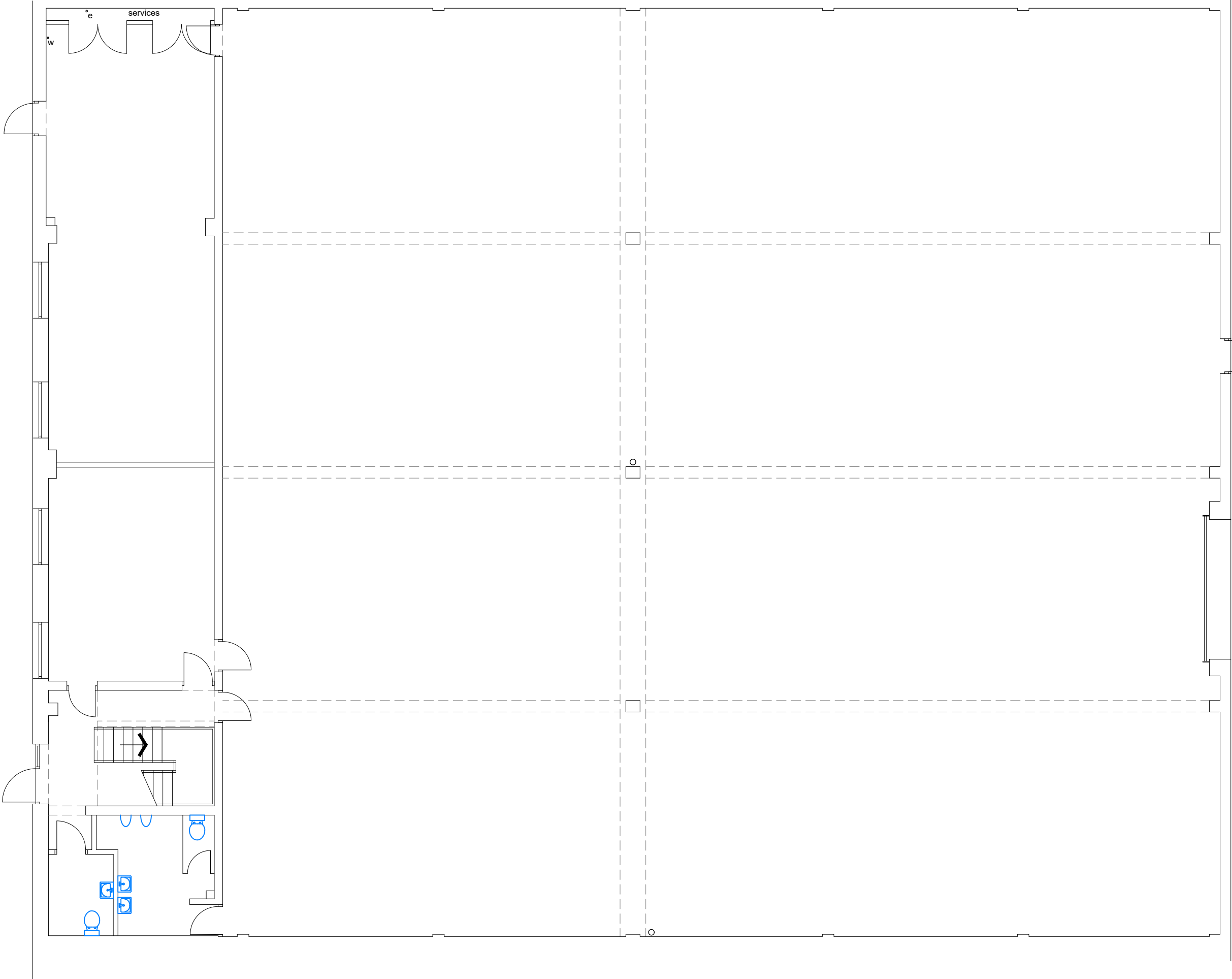

GROUND FLOOR PLAN

SERVICE YARD



woodley  
associates

drg No. 001

client Jones Lang LaSalle

project Unit 47 Melchett Road, Kings Norton  
Business Centre, Birmingham  
Existing Plans

scale 1:100 @ A2

date 12.2025 IRW drawn

Check all dimensions on site.